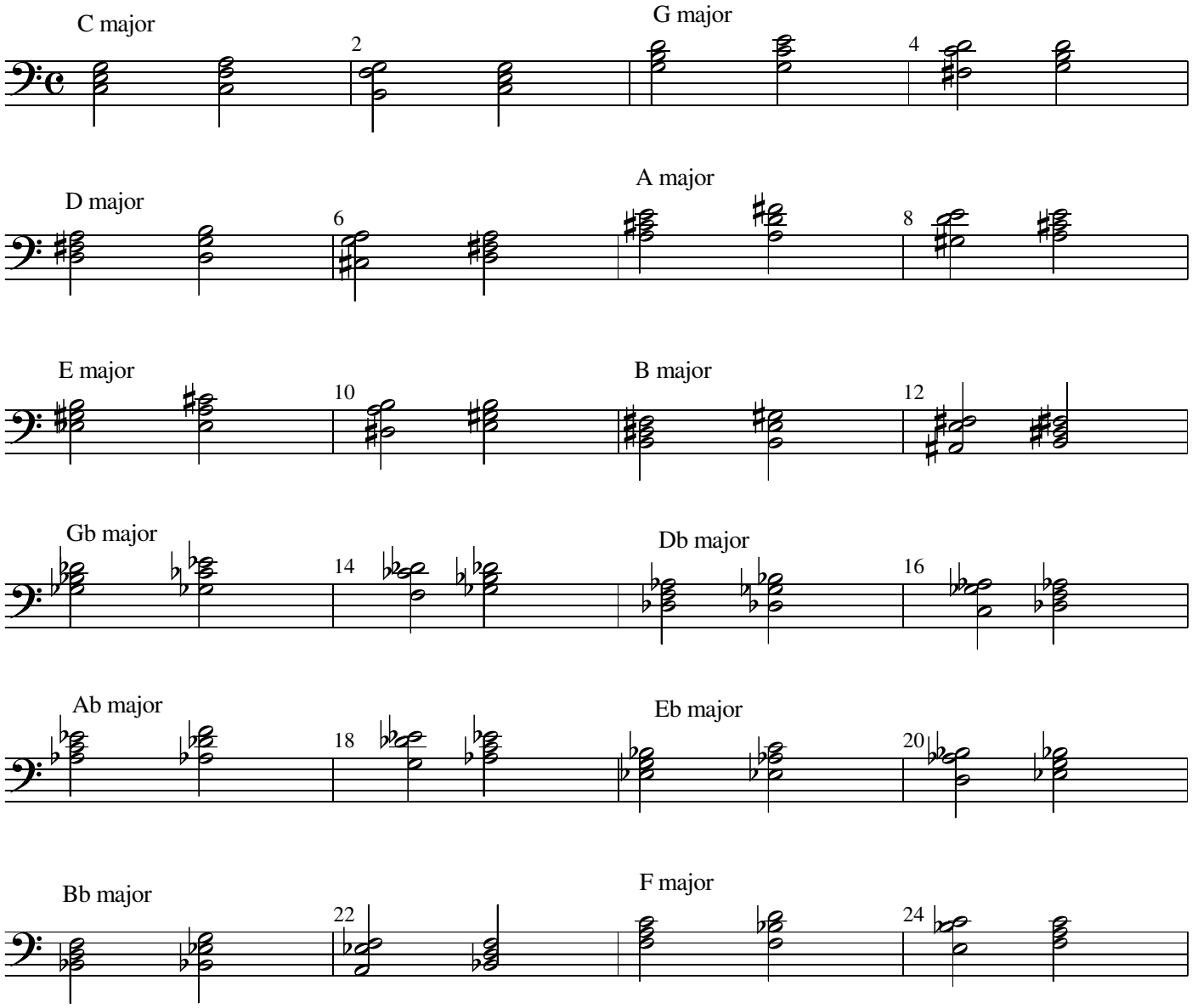I IV V7 1 in all major keys (fingered)